

**WALWORTH COUNTY  
SURVEYING & MAPPING**

727 HENRY STREET  
LAKE GENEVA, WISCONSIN  
414-248-0505

**SOUTH STREET**

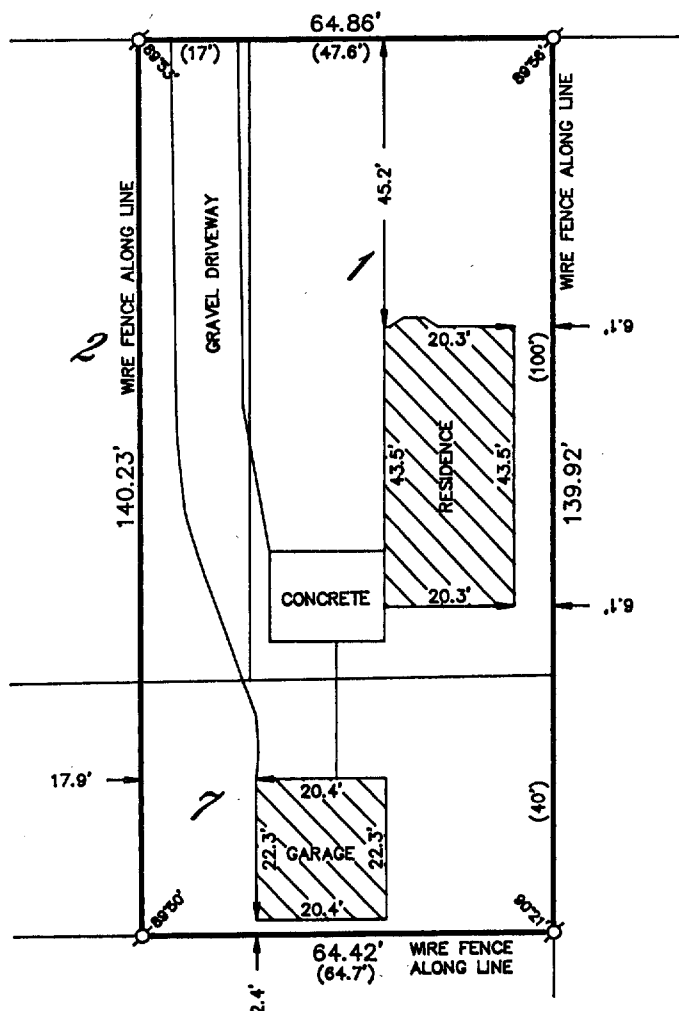

**PLAT OF SURVEY OF**

LOT 1 AND THE EAST 17 FEET OF LOT 2 AND THE EAST 64.6 FEET OF LOT 7, ALL IN PARADISE VISTA SUBDIVISION, LOCATED IN SECTION 1, T 1 N, R 17 E, ACCORDING TO THE RECORDED PLAT THEREOF, WALWORTH COUNTY, WISCONSIN.

ORDERED BY: BEA DALE  
LAKE GENEVA, WISCONSIN

I HEREBY CERTIFY THAT I HAVE SURVEYED THE ABOVE DESCRIBED PROPERTY AND THAT THE ABOVE MAP IS A TRUE REPRESENTATION THEREOF AND SHOWS THE SIZE AND LOCATION OF THE PROPERTY, ITS EXTERIOR BOUNDARIES, THE LOCATION OF ALL VISIBLE STRUCTURES AND DIMENSIONS OF ALL PRINCIPAL BUILDINGS THEREON, BOUNDARY FENCES, APPARENT EASEMENTS, ROADWAYS AND VISIBLE ENCROACHMENTS, IF ANY, TO THE BEST OF MY KNOWLEDGE AND BELIEF.

THIS SURVEY IS MADE FOR THE USE OF THE PRESENT OWNERS OF THE PROPERTY AND ALSO THOSE WHO PURCHASE, MORTGAGE OR GUARANTEE THE TITLE THERETO WITHIN ONE (1) YEAR FROM DATE HEREOF.

*Robert M. Baerenwald*  
ROBERT M. BAERENWALD  
WISCONSIN REGISTERED LAND SURVEYOR, S-1508

*Dec. 26, 1993*  
DATE JOB NO. 4102

NOTE: THIS IS NOT A CERTIFIED COPY UNLESS SEALED.

